Materials List

Fabric options
可选面料

Fabric A

A109

polyester 100%

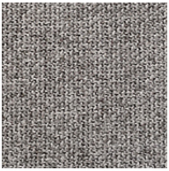

A192

polyester 100%

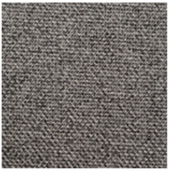

A193

polyester 100%

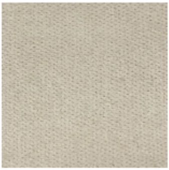

A248

polyester 100%

A249

polyester 100%

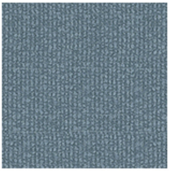

A250

polyester 100%

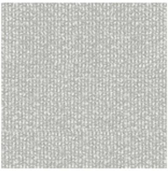

A251

polyester 100%

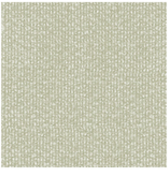

A252

polyester 100%

A270

polyester 100%

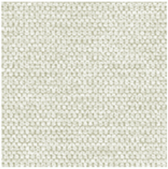

A271

polyester 96%
nylon 4%

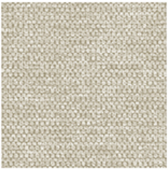

A272

polyester 96%
nylon 4%

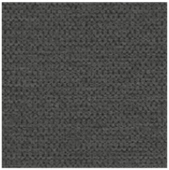

A273

polyester 96%
nylon 4%

A274

polyester 96%
nylon 4%

A275

polyester 96%
nylon 4%

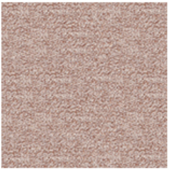

A276

polyester 100%

A278

polyester 100%

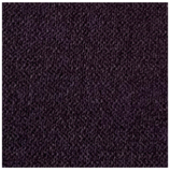

A280

polyester 100%

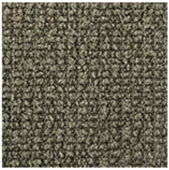

A282

polyester 100%

A286

polyester 100%

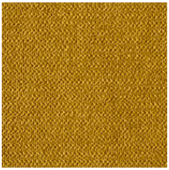

A287

polyester 100%

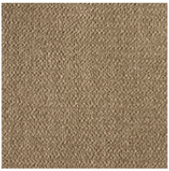

A288

polyester 100%

A289

polyester 100%

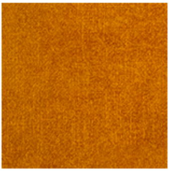

A291

polyester 100%

A292

polyester 100%

Fabric B

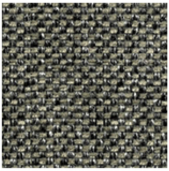

B105

polyester 100%

B106

polyester 100%

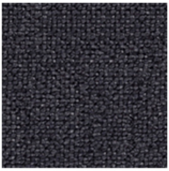

B143

polyester 100%

B184

polyester 90%
nylon 9%
spendex 1%

B190

polyester 100%

B230

polyester 100%

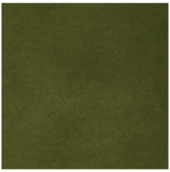

B231

polyester 100%

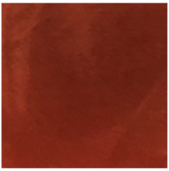

B234

polyester 100%

B235

polyester 100%

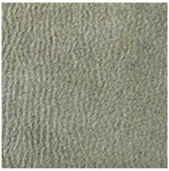

B238

polyester 100%

B239

polyester 100%

B241

polyester 100%

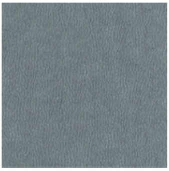

B244

polyester 100%

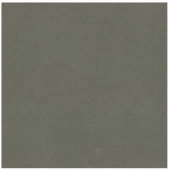

B254

polyester 100%

B255

polyester 95%
acrylic 5%

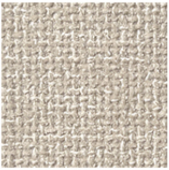

B262

polyester 100%

B269

polyester 54%
viscose 36%
linen 10%

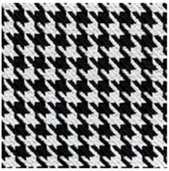

B277

polyester 100%

B284

polyester 100%

B300

polyester 100%

Fabric C

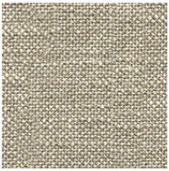

C075

viscose 54%
linen 23%
polyester 14%
cotton 9%

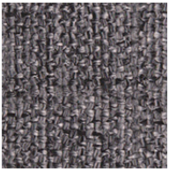

C127

acrylic 40%
cotton 27%
linen 18%
polyester 15%

C217

polyester 90%
nylon 9%
spendex 1%

C236

polyester 100%

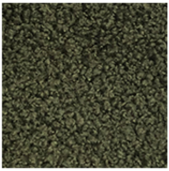

C237

polyester 100%

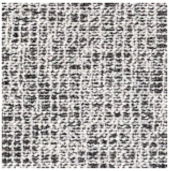

C256

polyester 95%
acrylic 5%

C257

polyester 100%

C258

polyester 100%

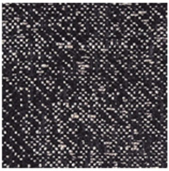

C263

C268

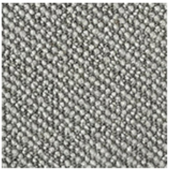

C281

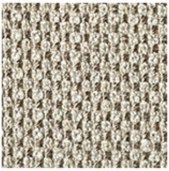

C285

cotton 10%
linen 12%
viscose 28%
polyester 50%

cotton 100%

polyester 97%
linen 3%

polyester 76%
cotton 12%
viscose 8%
acrylic 2%

Fabric D

D082

acrylic 40%
cotton 27%
linen 18%
polyester 15%

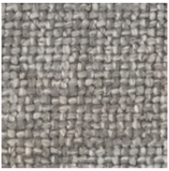

D086

acrylic 40%
cotton 27%
linen 18%
polyester 15%

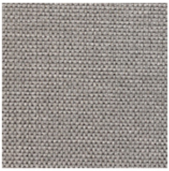

D175

olefin 100%

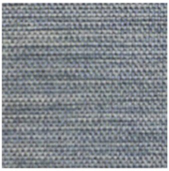

D199

olefin 100%

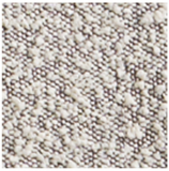

D223

polyester 54%
acrylic 46%

D232

polyester 95%
acrylic 5%

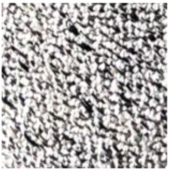

FS309

polyester 20%
viscose 65%
linen 15%

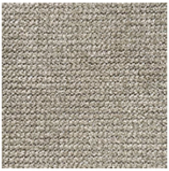

FS312

viscose 58%
polyester 42%

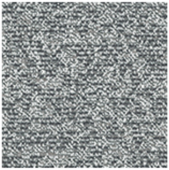

D259

polyester 95%
acrylic 5%

Fabric F

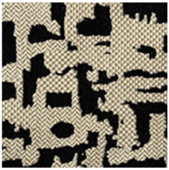

F293

polyester 70%
acrylic 15%
viscose 10%
cotton 5%

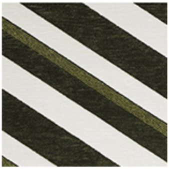

F900

polyester 100%

Fabric H

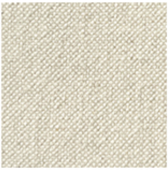

H264

cotton 45%
linen 55%

H265

cotton 45%
linen 55%

H267

cotton 100%

H283

linen 100%

Leather/PU options

可选皮料／仿皮

PU

P013-N

PU

P017

PU

P018

PU

Leather L

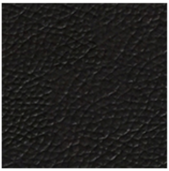

L011

leather

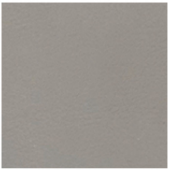

L013*

leather

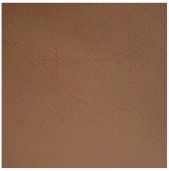

L014*

leather

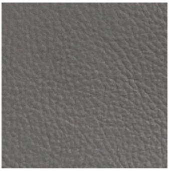

L015*

leather

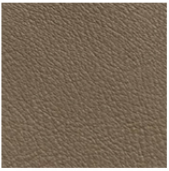

L016*

leather

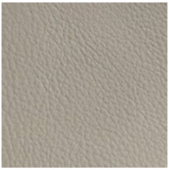

L017*

leather

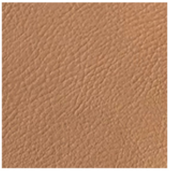

L019*

leather

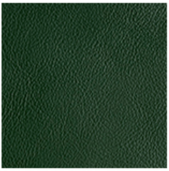

L020*

leather

L021*

leather

Leather S

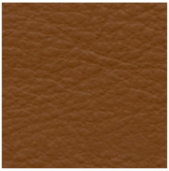

S003*
leather

S004*
leather

S006
leather

S010*
leather

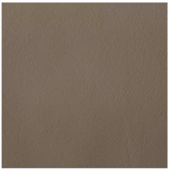

S015*
leather

S016*
leather

S017
leather

Leather W

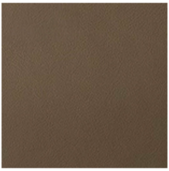

W004
leather

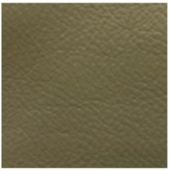

W010*
leather

W012*
leather

W013*
leather

Leather Q

Q005
leather

Q007
leather

Q009*
leather

注：皮号后有*的皮色，可以做半皮产品。

Wood color
可选木色

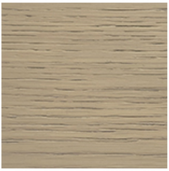

灰白橡

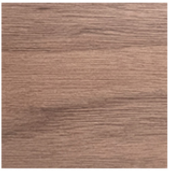

胡原

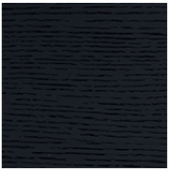

橡黑

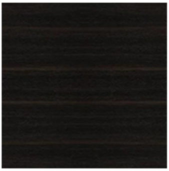

烟熏橡木

樱桃木色

Lacquer color

可选烤漆色

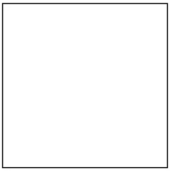

珍珠白

冰岛灰

苍松绿

赤陶

薄雾暖灰

墨松绿

Other materials

其他材料

岩板：

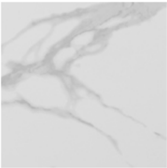
进口白色
岩板

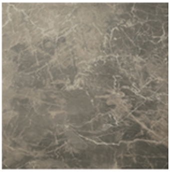
咖网薄
岩板

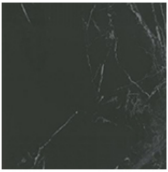
黑白根
岩板

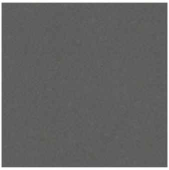
新灰岩
岩板

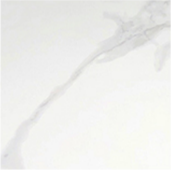
寒江雪
岩板

天然石材：

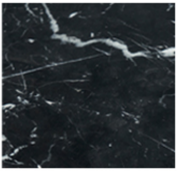
黑白根

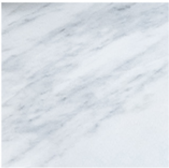
卡拉白

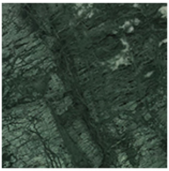
印度绿

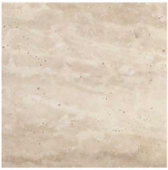
黄洞石

大理石　　大理石　　大理石　　大理石

人造石材：

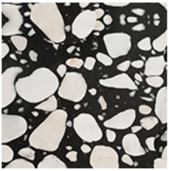
花奶牛
水磨石

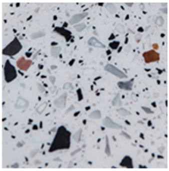
黑瓜子
水磨石

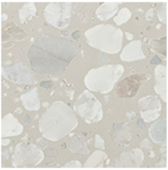
圆白
水磨石

注：由于拍摄现场采光、手机屏幕光线等问题，均会导致实物颜色和页面显示有所区别，具体请以实物为准，以上图片只供参考。

19年
暢銷日本
SINCE
2006

songdream®
尚景家具

更新日期：2026.4.2